

CITY OF NAPOLEON GENERAL PERMIT APPLICATION

THIS APPLICATION IS FOR RESIDENTIAL CONSTRUCTION INCLUDING BUILDING, ELECTRICAL,
PLUMBING, MECHANICAL & REMODELING

DATE 11-4-16 JOB LOCATION 594 Becklee Dr Napoleon, OH 43545
 OWNER Charles Shuping TELEPHONE # 419-599-0166
 OWNER ADDRESS 594 Becklee Dr Napoleon, OH 43545
 CONTRACTOR Buckeye Building Solutions CELL PHONE # _____
 DESCRIPTION OF WORK TO BE PERFORMED remove window Replace with a door building deck on the back of the house
 ESTIMATED COMPLETION DATE _____ ESTIMATED COST 11,191.20

Affected Floor Area (AFA): In existing structures, it is the area affected by the improvement, i.e. a new wall dividing a room (the AFA would be only the room and not all the rooms).

DESCRIPTION	FEE	TOTAL COST
BUILDING:		
<i>Decks</i>	\$25.00	\$ <u>25.00</u>
<i>Addition & Alterations</i> Square foot in (AFA) x \$0.05 = \$	+ \$25.00 = \$	
Garage and Shed over 200 SF (Detached)	\$25.00	\$
Siding and/or Roofing	\$25.00	\$
Windows/Doors	\$25.00	\$
ELECTRICAL:		
<i>Electrical</i> Circuits in (AFA) x \$3.00/Circuit = \$	+ \$25.00 = \$	
Electrical Service Upgrade	\$25.00	\$
MECHANICAL:		
Water Heater	\$25.00	\$
Furnace and/or AC Replacement	\$25.00	\$
PLUMBING:		
<i>Plumbing</i> Traps in (AFA) x \$3.00/Trap = \$	+ \$25.00 = \$	
TOTAL plus Ohio Board of Building Standards Fee 1%		\$ <u>25</u>

TOTAL FEE: \$ 25.25

I FULLY UNDERSTAND THAT NO EXCAVATION, CONSTRUCTION OR STRUCTURAL ALTERATION, ELECTRICAL OR MECHANICAL INSTALLATION OR ALTERATION OF ANY BUILDING STRUCTURE, SIGN, OR PART THEREOF AND NO USE OF THE ABOVE SHALL BE UNDERTAKEN OR PERFORMED UNTIL THE PERMIT APPLIED FOR HEREIN HAS BEEN APPROVED AND ISSUED BY THE CITY OF NAPOLEON BUILDING/ZONING DEPARTMENT.

I hereby certify that I am the Owner of the named property, or that the proposed work is authorized by the Owner of record and that I have been authorized by the Owner to make this application as his/her authorized agent and I agree to conform to all applicable laws of the jurisdiction. In addition, if a permit for Work described in this application is issued, I certify that the code official or the code official's authorized representative shall have the authority to enter areas covered by such permit at any reasonable hour to enforce the provisions of the code(s) applicable to such permit.

I HEREBY ACKNOWLEDGE THAT I HAVE READ AND FULLY UNDERSTAND THE ABOVE LISTED INSTRUCTIONS.

SIGNATURE OF APPLICANT: Charles E Shuping DATE: 11-4-16

PRINT NAME: CHARLES E SHUPING

BATCH # 35509 CHECK # 5181 DATE 11-07-16

P-16-0325



Estimate/Proposal

DATE	ESTIMATE NO.
8/11/2016	5206

NAME / ADDRESS
Shuping, Charles

Prepared By
BKP

QTY	DESCRIPTION	COST	TOTAL
1	We propose to build a deck on the back of the home. The deck will be 24'w and out from the house 15'. The frame work of the deck will be of treated lumber. The top of the deck will be composite deck boards by TimberTec in the terrain collection. Deck boards will be attached to the frame using a hidden fastener system and there will be cladding boards that will surround the exterior framework of the deck. A set of step that is 4' wide will come along the house on the southwest side that will be covered with composite deck boards and risers. The railing will be made of white poly vinyl and will be placed around the deck with 2 sets of stair railings. The bottom of the deck will be open. Owner is responsible for any permits unless prior arrangements are made. Should the owner choose a different style railing or deck board the pricing may change. Material tax and labor <i>Stone Ash</i>	9,841.42	9,841.42
		(7.25%)	
		TOTAL	

All material is guaranteed to be as specified. Any alteration or deviation from above specifications involving extra costs will be executed only upon written orders.

SIGNATURE _____



Estimate/Proposal

DATE	ESTIMATE NO.
8/11/2016	5206

NAME / ADDRESS
Shuping, Charles

Prepared By
BKP

QTY	DESCRIPTION	COST	TOTAL
1	Removal of existing window and installation of french style patio door. The 87" window will be removed, a larger opening will be framed in with a new, larger header. The door will be installed (owner already has the door) into the opening. Brickmold will be placed on the outside of the house along with new trim for the siding. New style 356 oak casing will be installed on the inside. Should there be any electrical, plumbing, or HVAC lines in the wall where we are widening the opening, additional charges will apply to move these items. Door knob hardware is not included in this price and will need to be there when we install the door. These items can be purchased from us if the owner chooses. Material tax and labor	1,349.78	1,349.78
		(7.25%)	\$0.00
		TOTAL	\$11,191.20

All material is guaranteed to be as specified. Any alteration or deviation from above specifications involving extra costs will be executed only upon written orders.

SIGNATURE _____

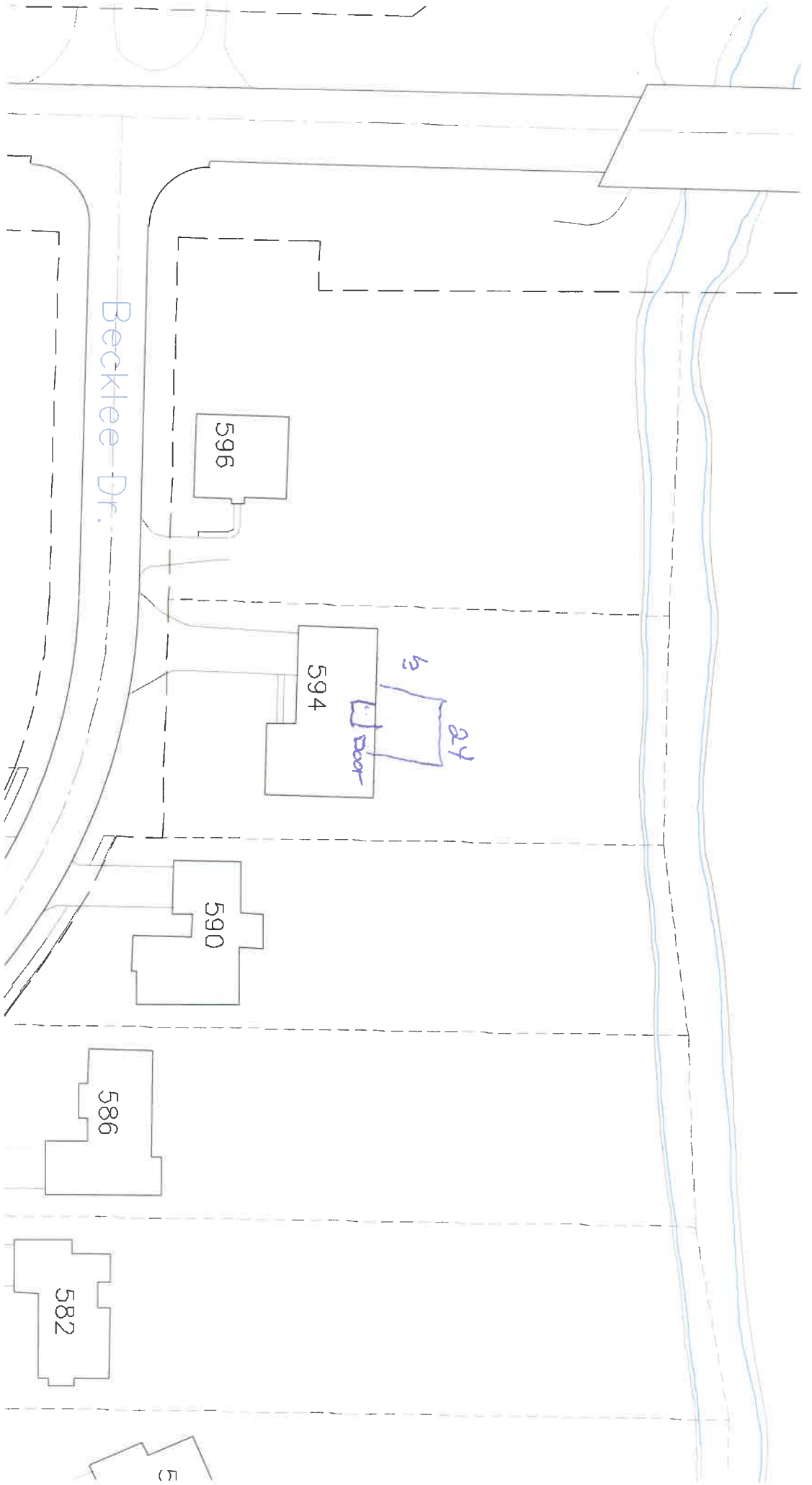

Charles Shuping
594 Becklee Dr
Napoleon, Ohio

HOLGATE LUMBER COMPANY
215 LEE AVE. PO BOX 157
HOLGATE, OH 43527
PH 419-264-2331
FAX 419-264-6681

